

Date: 2025 **Author:** Melissa Hurren 604-835-7910 **DWG:** 001
Comments:

B&B CONTRACTING

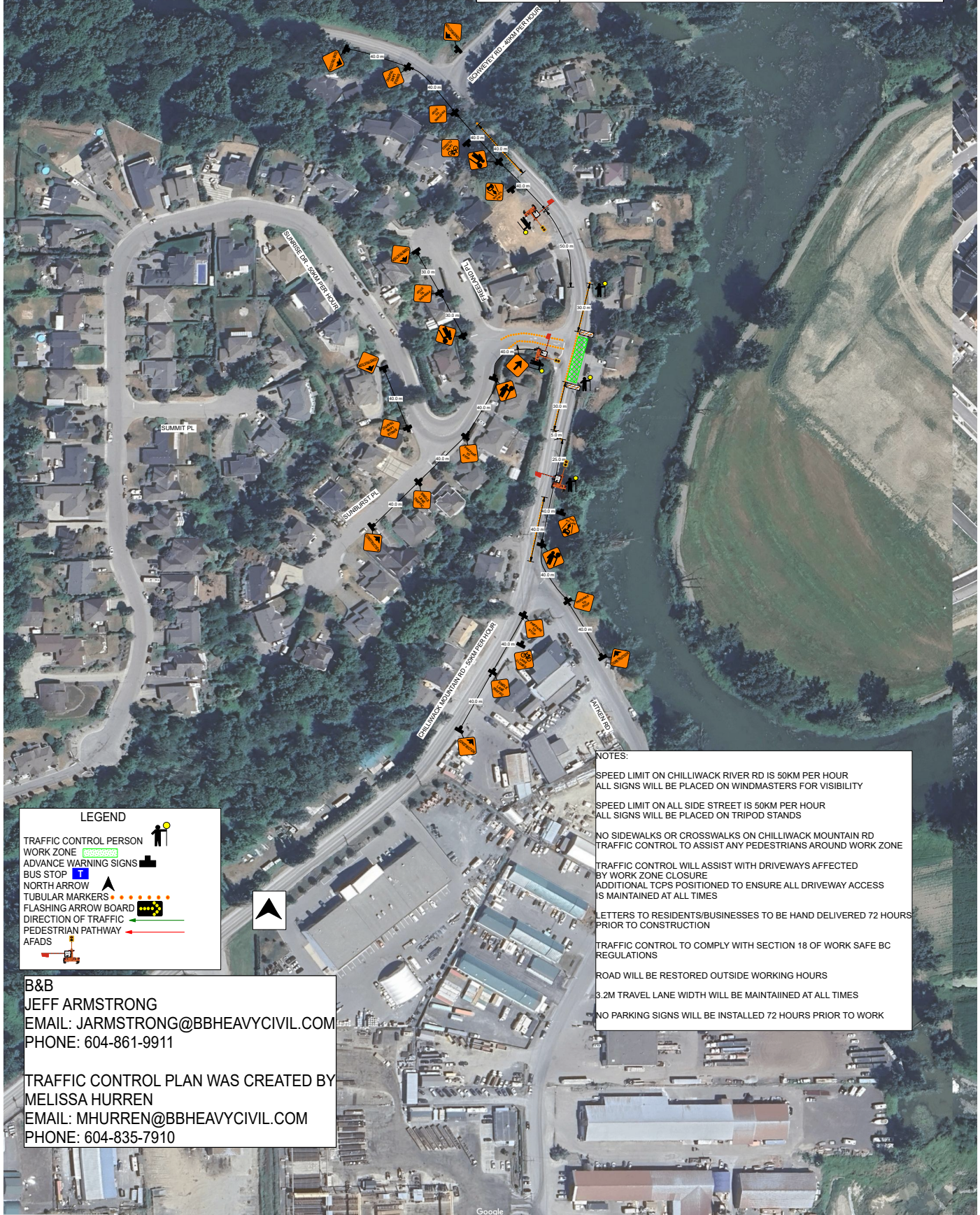

City of Chilliwack
 Address: Sunrise Drive - Chilliwack Mountain Rd
 Scope of Work: FortisBC Main Installation
 Closure Description: MOTI Figure: 7.9 / 18.3
 This plan is based on a 50 km/h roadway speed
 All specifications are based on the MOTI manual 2020 edition



LEGEND

- TRAFFIC CONTROL PERSON
- WORK ZONE
- ADVANCE WARNING SIGNS
- BUS STOP
- NORTH ARROW
- TUBULAR MARKERS
- FLASHING ARROW BOARD
- DIRECTION OF TRAFFIC
- PEDESTRIAN PATHWAY
- AFADS

NOTES:

- SPEED LIMIT ON CHILLIWACK RIVER RD IS 50KM PER HOUR
ALL SIGNS WILL BE PLACED ON WINDMASTERS FOR VISIBILITY
- SPEED LIMIT ON ALL SIDE STREET IS 50KM PER HOUR
ALL SIGNS WILL BE PLACED ON TRIPOD STANDS
- NO SIDEWALKS OR CROSSWALKS ON CHILLIWACK MOUNTAIN RD
TRAFFIC CONTROL TO ASSIST ANY PEDESTRIANS AROUND WORK ZONE
- TRAFFIC CONTROL WILL ASSIST WITH DRIVEWAYS AFFECTED
BY WORK ZONE CLOSURE
- ADDITIONAL TCPS POSITIONED TO ENSURE ALL DRIVEWAY ACCESS
IS MAINTAINED AT ALL TIMES
- LETTERS TO RESIDENTS/BUSINESSES TO BE HAND DELIVERED 72 HOURS
PRIOR TO CONSTRUCTION
- TRAFFIC CONTROL TO COMPLY WITH SECTION 18 OF WORK SAFE BC
REGULATIONS
- ROAD WILL BE RESTORED OUTSIDE WORKING HOURS
- 3.2M TRAVEL LANE WIDTH WILL BE MAINTAINED AT ALL TIMES
- NO PARKING SIGNS WILL BE INSTALLED 72 HOURS PRIOR TO WORK

B&B
 JEFF ARMSTRONG
 EMAIL: JARMSTRONG@BBHEAVYCIVIL.COM
 PHONE: 604-861-9911

TRAFFIC CONTROL PLAN WAS CREATED BY
 MELISSA HURREN
 EMAIL: MHURREN@BBHEAVYCIVIL.COM
 PHONE: 604-835-7910

Date: 2025 **Author:** Melissa Hurren 604-835-7910 **DWG:** 002
Comments:

B&B CONTRACTING



City of Chilliwack
 Address: Sunrise Drive - Chilliwack Mountain Rd
 Scope of Work: FortisBC Main Installation
 Closure Description: MOTI Figure: 7.9 / 18.3
 This plan is based on a 50 km/h roadway speed
 All specifications are based on the MOTI manual 2020 edition

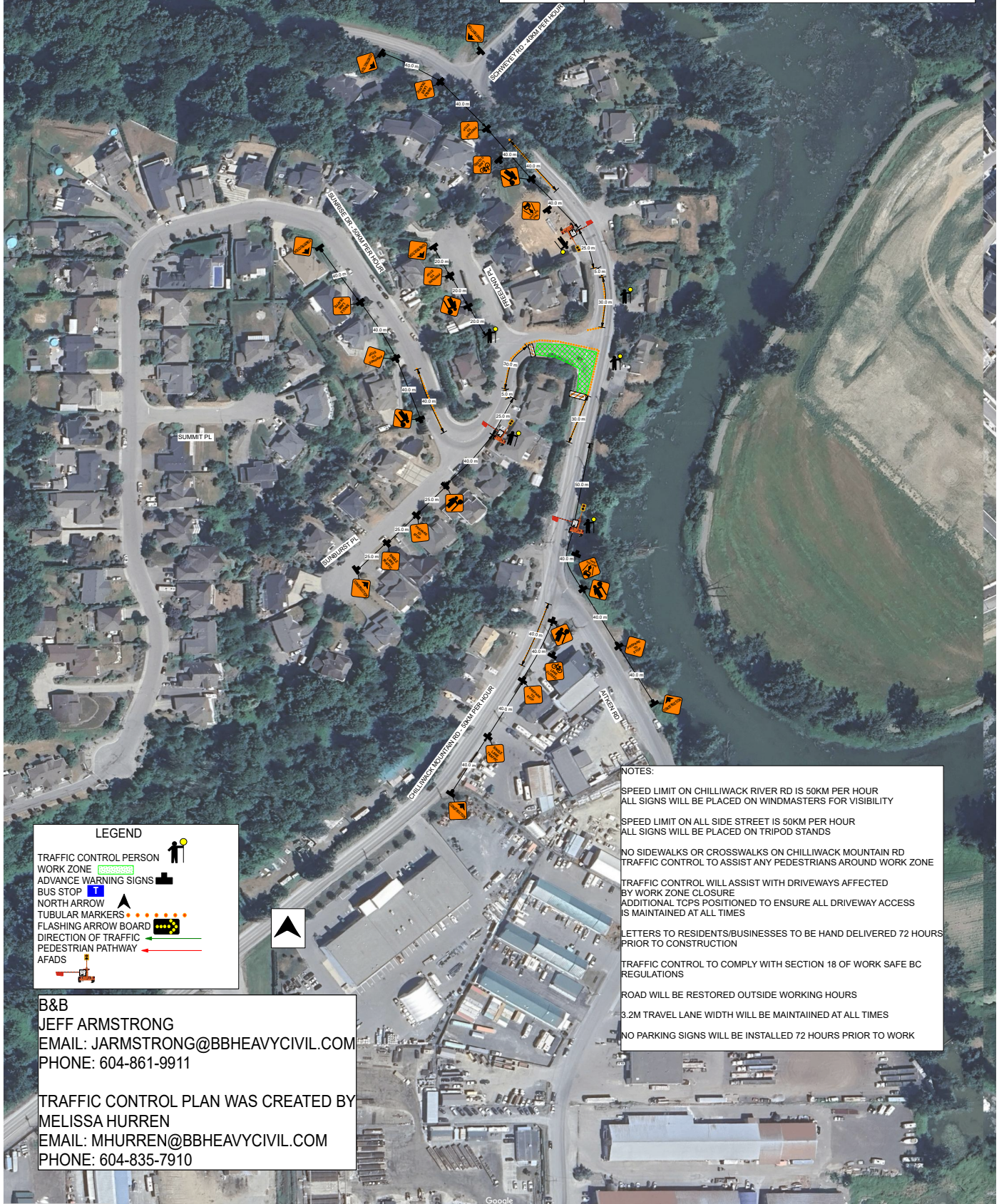

LEGEND

TRAFFIC CONTROL PERSON
 WORK ZONE
 ADVANCE WARNING SIGNS
 BUS STOP
 NORTH ARROW
 TUBULAR MARKERS
 FLASHING ARROW BOARD
 DIRECTION OF TRAFFIC
 PEDESTRIAN PATHWAY
 AFADS



NOTES:

SPEED LIMIT ON CHILLIWACK RIVER RD IS 50KM PER HOUR
 ALL SIGNS WILL BE PLACED ON WINDMASTERS FOR VISIBILITY

SPEED LIMIT ON ALL SIDE STREET IS 50KM PER HOUR
 ALL SIGNS WILL BE PLACED ON TRIPOD STANDS

NO SIDEWALKS OR CROSSWALKS ON CHILLIWACK MOUNTAIN RD
 TRAFFIC CONTROL TO ASSIST ANY PEDESTRIANS AROUND WORK ZONE

TRAFFIC CONTROL WILL ASSIST WITH DRIVEWAYS AFFECTED
 BY WORK ZONE CLOSURE
 ADDITIONAL TCPS POSITIONED TO ENSURE ALL DRIVEWAY ACCESS
 IS MAINTAINED AT ALL TIMES

LETTERS TO RESIDENTS/BUSINESSES TO BE HAND DELIVERED 72 HOURS
 PRIOR TO CONSTRUCTION

TRAFFIC CONTROL TO COMPLY WITH SECTION 18 OF WORK SAFE BC
 REGULATIONS

ROAD WILL BE RESTORED OUTSIDE WORKING HOURS

3.2M TRAVEL LANE WIDTH WILL BE MAINTAINED AT ALL TIMES

NO PARKING SIGNS WILL BE INSTALLED 72 HOURS PRIOR TO WORK

B&B

JEFF ARMSTRONG

EMAIL: JARMSTRONG@BBHEAVYCIVIL.COM

PHONE: 604-861-9911

TRAFFIC CONTROL PLAN WAS CREATED BY

MELISSA HURREN

EMAIL: MHURREN@BBHEAVYCIVIL.COM

PHONE: 604-835-7910

Date: 2025 **Author:** Melissa Hurren 604-835-7910 **DWG:** 003
Comments:

B&B CONTRACTING



City of Chilliwack
 Address: Sunrise Drive - Chilliwack Mountain Rd
 Scope of Work: FortisBC Main Installation
 Closure Description: MOTI Figure: 7.9 / 18.3
 This plan is based on a 50 km/h roadway speed
 All specifications are based on the MOTI manual 2020 edition

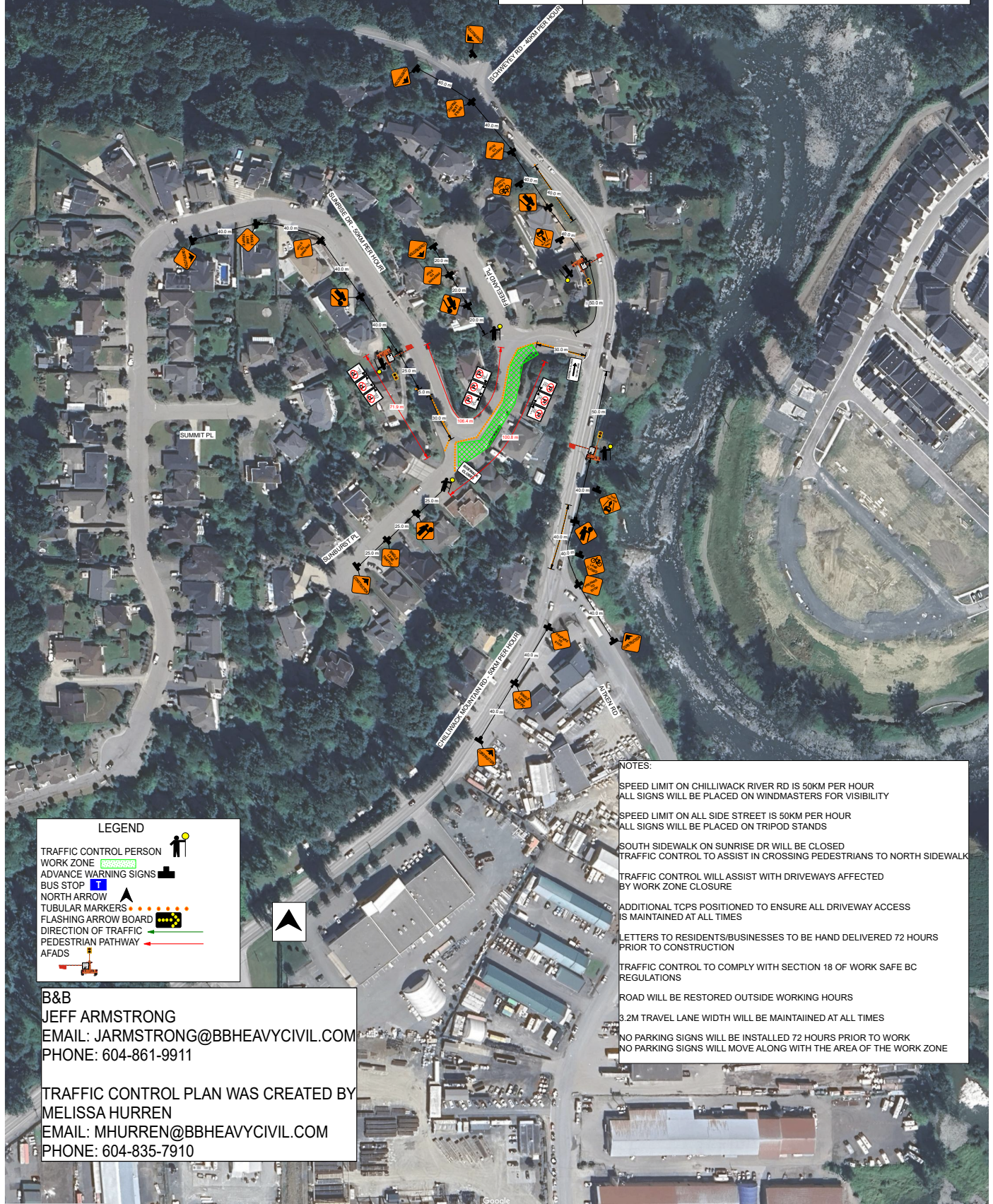

LEGEND

- TRAFFIC CONTROL PERSON
- WORK ZONE
- ADVANCE WARNING SIGNS
- BUS STOP
- NORTH ARROW
- TUBULAR MARKERS
- FLASHING ARROW BOARD
- DIRECTION OF TRAFFIC
- PEDESTRIAN PATHWAY
- AFADS

B&B

JEFF ARMSTRONG

EMAIL: JARMSTRONG@BBHEAVYCIVIL.COM

PHONE: 604-861-9911

TRAFFIC CONTROL PLAN WAS CREATED BY

MELISSA HURREN

EMAIL: MHURREN@BBHEAVYCIVIL.COM

PHONE: 604-835-7910

NOTES:

- SPEED LIMIT ON CHILLIWACK RIVER RD IS 50KM PER HOUR
ALL SIGNS WILL BE PLACED ON WINDMASTERS FOR VISIBILITY
- SPEED LIMIT ON ALL SIDE STREET IS 50KM PER HOUR
ALL SIGNS WILL BE PLACED ON TRIPOD STANDS
- SOUTH SIDEWALK ON SUNRISE DR WILL BE CLOSED
TRAFFIC CONTROL TO ASSIST IN CROSSING PEDESTRIANS TO NORTH SIDEWALK
- TRAFFIC CONTROL WILL ASSIST WITH DRIVEWAYS AFFECTED
BY WORK ZONE CLOSURE
- ADDITIONAL TCPS POSITIONED TO ENSURE ALL DRIVEWAY ACCESS
IS MAINTAINED AT ALL TIMES
- LETTERS TO RESIDENTS/BUSINESSES TO BE HAND DELIVERED 72 HOURS
PRIOR TO CONSTRUCTION
- TRAFFIC CONTROL TO COMPLY WITH SECTION 18 OF WORK SAFE BC
REGULATIONS
- ROAD WILL BE RESTORED OUTSIDE WORKING HOURS
- 3.2M TRAVEL LANE WIDTH WILL BE MAINTAINED AT ALL TIMES
- NO PARKING SIGNS WILL BE INSTALLED 72 HOURS PRIOR TO WORK
NO PARKING SIGNS WILL MOVE ALONG WITH THE AREA OF THE WORK ZONE

Date: 2025 **Author:** Melissa Hurren 604-835-7910 **DWG:** 004

Comments:

B&B CONTRACTING



City of Chilliwack

Address: Sunrise Drive - Chilliwack Mountain Rd

Scope of Work: FortisBC Main Installation

Closure Description: MOTI Figure: 7.9 / 7.8

This plan is based on a 50 km/h roadway speed

All specifications are based on the MOTI manual 2020 edition

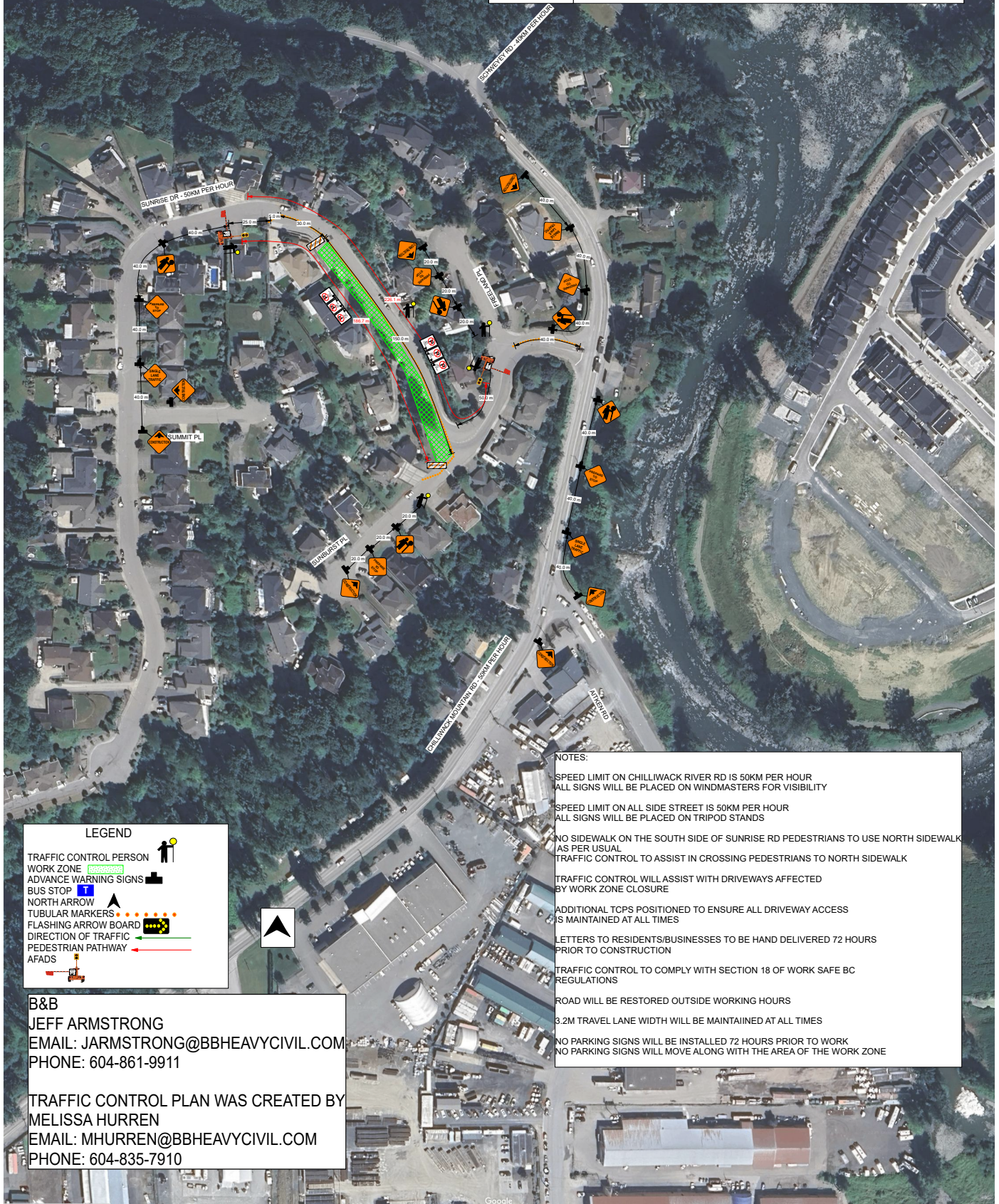

LEGEND

TRAFFIC CONTROL PERSON
WORK ZONE
ADVANCE WARNING SIGNS
BUS STOP
NORTH ARROW
TUBULAR MARKERS
FLASHING ARROW BOARD
DIRECTION OF TRAFFIC
PEDESTRIAN PATHWAY
AFADS



NOTES:

SPEED LIMIT ON CHILLIWACK RIVER RD IS 50KM PER HOUR
ALL SIGNS WILL BE PLACED ON WINDMASTERS FOR VISIBILITY

SPEED LIMIT ON ALL SIDE STREET IS 50KM PER HOUR
ALL SIGNS WILL BE PLACED ON TRIPOD STANDS

NO SIDEWALK ON THE SOUTH SIDE OF SUNRISE RD PEDESTRIANS TO USE NORTH SIDEWALK
AS PER USUAL
TRAFFIC CONTROL TO ASSIST IN CROSSING PEDESTRIANS TO NORTH SIDEWALK

TRAFFIC CONTROL WILL ASSIST WITH DRIVEWAYS AFFECTED
BY WORK ZONE CLOSURE

ADDITIONAL TCPS POSITIONED TO ENSURE ALL DRIVEWAY ACCESS
IS MAINTAINED AT ALL TIMES

LETTERS TO RESIDENTS/BUSINESSES TO BE HAND DELIVERED 72 HOURS
PRIOR TO CONSTRUCTION

TRAFFIC CONTROL TO COMPLY WITH SECTION 18 OF WORK SAFE BC
REGULATIONS

ROAD WILL BE RESTORED OUTSIDE WORKING HOURS

3.2M TRAVEL LANE WIDTH WILL BE MAINTAINED AT ALL TIMES

NO PARKING SIGNS WILL BE INSTALLED 72 HOURS PRIOR TO WORK

NO PARKING SIGNS WILL MOVE ALONG WITH THE AREA OF THE WORK ZONE

B&B

JEFF ARMSTRONG

EMAIL: JARMSTRONG@BBHEAVYCIVIL.COM

PHONE: 604-861-9911

TRAFFIC CONTROL PLAN WAS CREATED BY

MELISSA HURREN

EMAIL: MHURREN@BBHEAVYCIVIL.COM

PHONE: 604-835-7910

Date: 2025 **Author:** Melissa Hurren 604-835-7910 **DWG:** 005
Comments:

B&B CONTRACTING



City of Chilliwack
 Address: Sunrise Drive - Chilliwack Mountain Rd
 Scope of Work: FortisBC Main Installation
 Closure Description: MOTI Figure: 7.9 / 7.8
 This plan is based on a 50 km/h roadway speed
 All specifications are based on the MOTI manual 2020 edition

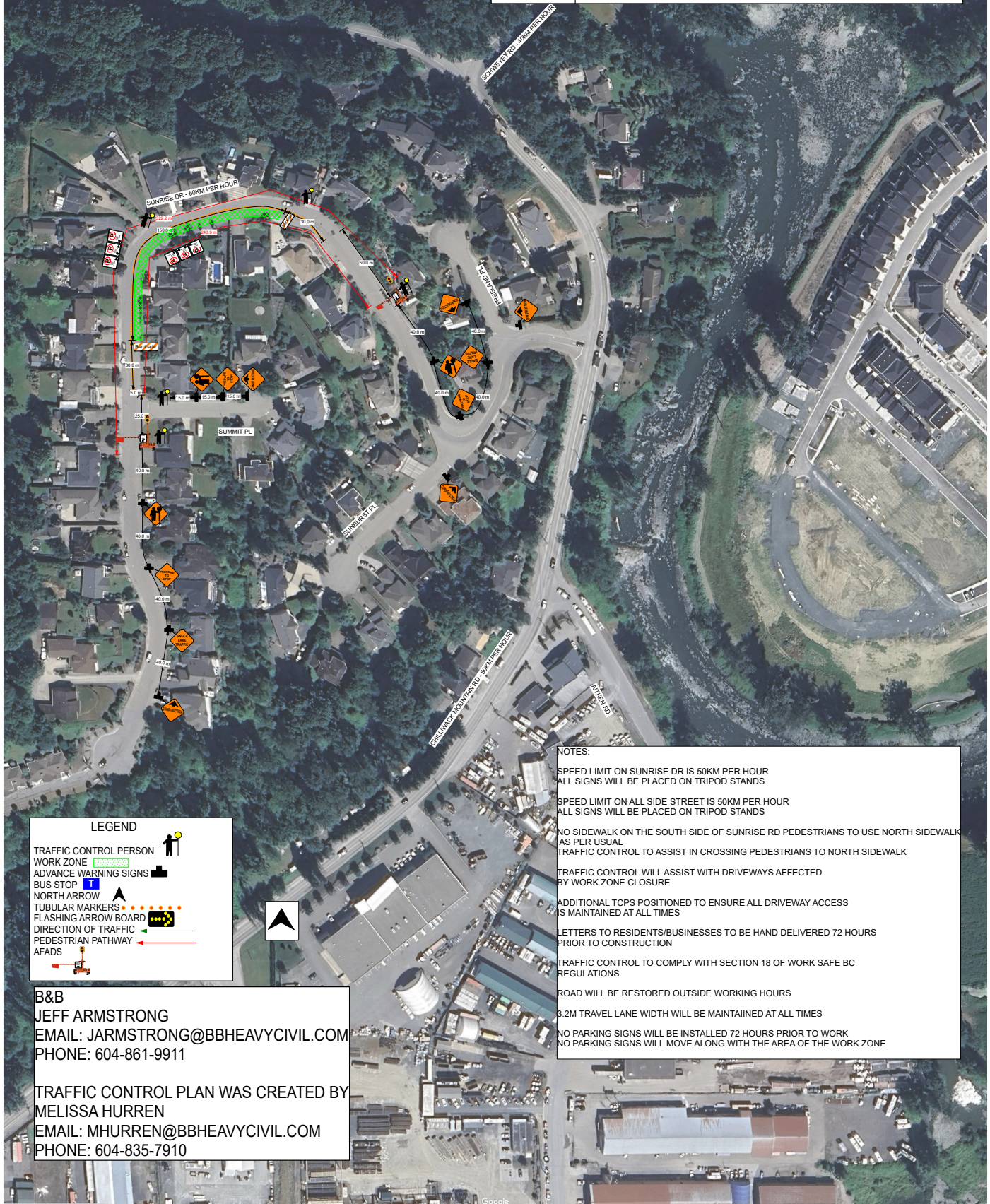

LEGEND

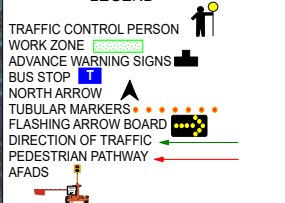

B&B
JEFF ARMSTRONG
 EMAIL: JARMSTRONG@BBHEAVYCIVIL.COM
 PHONE: 604-861-9911

TRAFFIC CONTROL PLAN WAS CREATED BY
MELISSA HURREN
 EMAIL: MHURREN@BBHEAVYCIVIL.COM
 PHONE: 604-835-7910

NOTES:

- SPEED LIMIT ON SUNRISE DR IS 50KM PER HOUR
 ALL SIGNS WILL BE PLACED ON TRIPOD STANDS
- SPEED LIMIT ON ALL SIDE STREET IS 50KM PER HOUR
 ALL SIGNS WILL BE PLACED ON TRIPOD STANDS
- NO SIDEWALK ON THE SOUTH SIDE OF SUNRISE RD PEDESTRIANS TO USE NORTH SIDEWALK
 AS PER USUAL
- TRAFFIC CONTROL TO ASSIST IN CROSSING PEDESTRIANS TO NORTH SIDEWALK
- TRAFFIC CONTROL WILL ASSIST WITH DRIVEWAYS AFFECTED
 BY WORK ZONE CLOSURE
- ADDITIONAL TCPS POSITIONED TO ENSURE ALL DRIVEWAY ACCESS
 IS MAINTAINED AT ALL TIMES
- LETTERS TO RESIDENTS/BUSINESSES TO BE HAND DELIVERED 72 HOURS
 PRIOR TO CONSTRUCTION
- TRAFFIC CONTROL TO COMPLY WITH SECTION 18 OF WORK SAFE BC
 REGULATIONS
- ROAD WILL BE RESTORED OUTSIDE WORKING HOURS
- 3.2M TRAVEL LANE WIDTH WILL BE MAINTAINED AT ALL TIMES
- NO PARKING SIGNS WILL BE INSTALLED 72 HOURS PRIOR TO WORK
- NO PARKING SIGNS WILL MOVE ALONG WITH THE AREA OF THE WORK ZONE

Date: 2025 **Author:** Melissa Hurren 604-835-7910 **DWG:** 006
Comments:

B&B CONTRACTING



City of Chilliwack
 Address: Sunrise Drive - Chilliwack Mountain Rd
 Scope of Work: FortisBC Main Installation
 Closure Description: MOTI Figure: 7.8
 This plan is based on a 50 km/h roadway speed
 All specifications are based on the MOTI manual 2020 edition

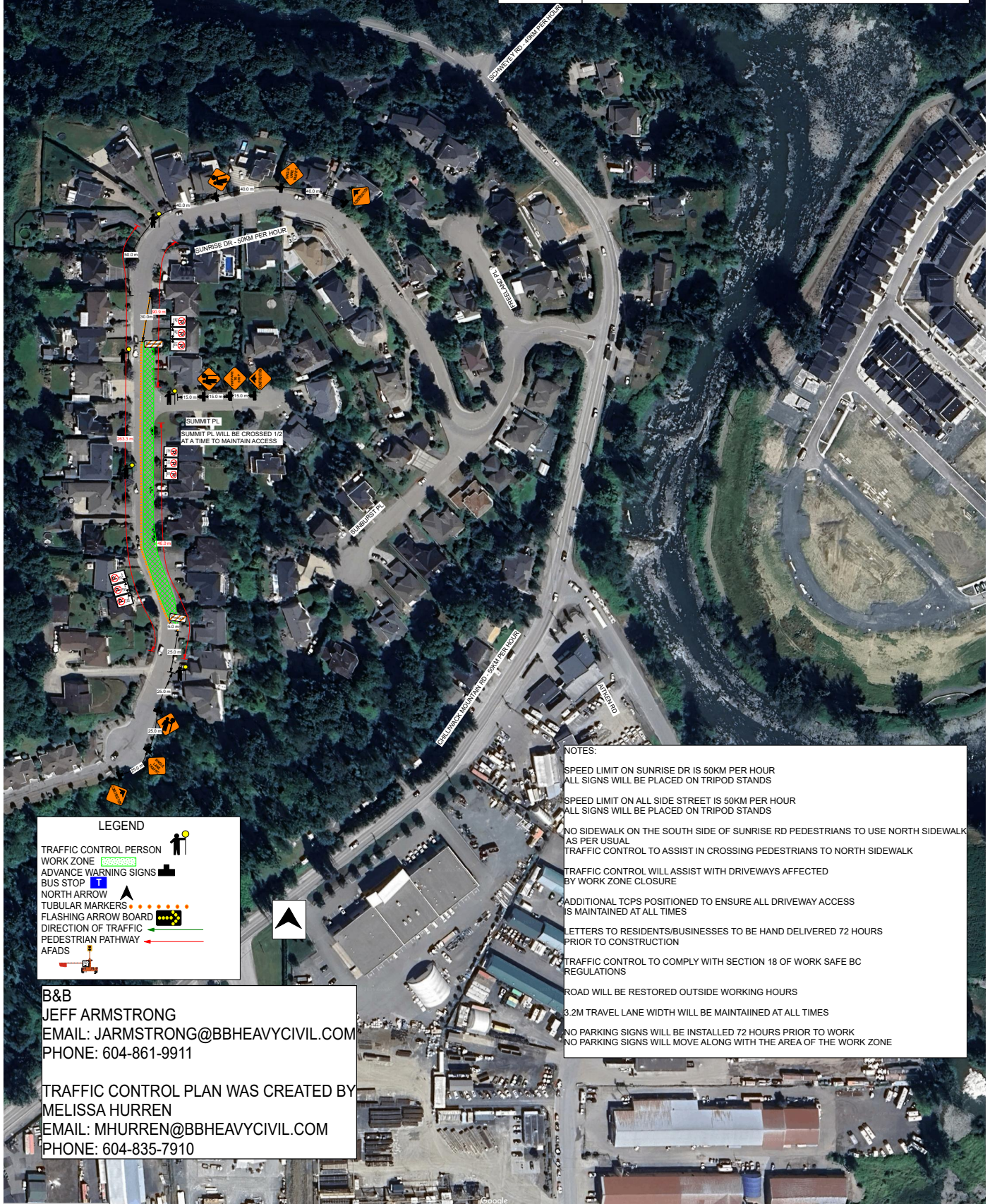

LEGEND

- TRAFFIC CONTROL PERSON
- WORK ZONE
- ADVANCE WARNING SIGNS
- BUS STOP
- NORTH ARROW
- TUBULAR MARKERS
- FLASHING ARROW BOARD
- DIRECTION OF TRAFFIC
- PEDESTRIAN PATHWAY
- AFADS

NOTES:

- SPEED LIMIT ON SUNRISE DR IS 50KM PER HOUR
- ALL SIGNS WILL BE PLACED ON TRIPOD STANDS
- SPEED LIMIT ON ALL SIDE STREET IS 50KM PER HOUR
- ALL SIGNS WILL BE PLACED ON TRIPOD STANDS
- NO SIDEWALK ON THE SOUTH SIDE OF SUNRISE RD PEDESTRIANS TO USE NORTH SIDEWALK AS PER USUAL
- TRAFFIC CONTROL TO ASSIST IN CROSSING PEDESTRIANS TO NORTH SIDEWALK
- TRAFFIC CONTROL WILL ASSIST WITH DRIVEWAYS AFFECTED BY WORK ZONE CLOSURE
- ADDITIONAL TCPS POSITIONED TO ENSURE ALL DRIVEWAY ACCESS IS MAINTAINED AT ALL TIMES
- LETTERS TO RESIDENTS/BUSINESSES TO BE HAND DELIVERED 72 HOURS PRIOR TO CONSTRUCTION
- TRAFFIC CONTROL TO COMPLY WITH SECTION 18 OF WORK SAFE BC REGULATIONS
- ROAD WILL BE RESTORED OUTSIDE WORKING HOURS
- 3.2M TRAVEL LANE WIDTH WILL BE MAINTAINED AT ALL TIMES
- NO PARKING SIGNS WILL BE INSTALLED 72 HOURS PRIOR TO WORK
- NO PARKING SIGNS WILL MOVE ALONG WITH THE AREA OF THE WORK ZONE

B&B

JEFF ARMSTRONG
 EMAIL: JARMSTRONG@BBHEAVYCIVIL.COM
 PHONE: 604-861-9911

TRAFFIC CONTROL PLAN WAS CREATED BY
 MELISSA HURREN
 EMAIL: MHURREN@BBHEAVYCIVIL.COM
 PHONE: 604-835-7910